



Note
Electricity Supply Easements are in favour of the Power and Water Corporation and are to be created by registration of this plan
Refer to 2017/064B for enlargements

1. Keith Leslie Schulz

hereby certify that the survey represented on this plan was carried out by me or under my supervision and was completed on 06/05/2022

9/6/2022
Date

SURVEY APPROVED

Surveyor-General
Date

Note
Area to be surrendered from Lot 12432 (CLT 2508) is 2.66ha
Dimensions of unmarked boundaries and connections are original unless otherwise shown
Public Roads are vested in the City of Palmerston
NIK denotes Nail in Kerb
Version 1 - survey plan as lodged

Field Book EJA REF: 9512
Drawn Earl James & Associates 22/4/2022
Examined Earl James & Associates 12/05/2022
Map Reference

Grid
(Palmerston Datum)

AZIMUTH
Assumed from S2017/063
Observed at

LEGEND	
Concrete Post	■
Concrete Block	■
Peg or Wooden Post	●
Reference Mark	x
Locksplit	▶
Fence Post	⊗

LOTS 14935 TO 14975

TOWN OF PALMERSTON

SCALE 1:750 (A3)

S2017/064A

SHEET 1 OF 2

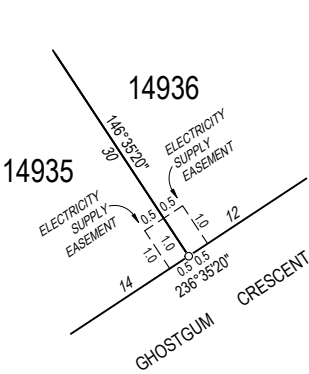

ENLARGEMENT A

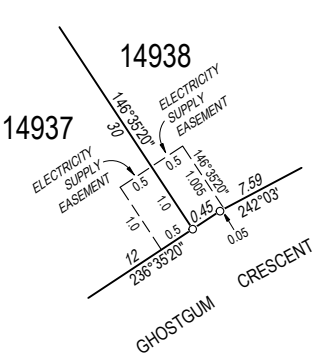

ENLARGEMENT B

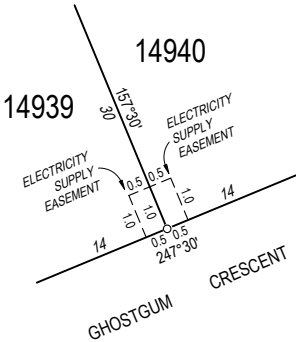

ENLARGEMENT C

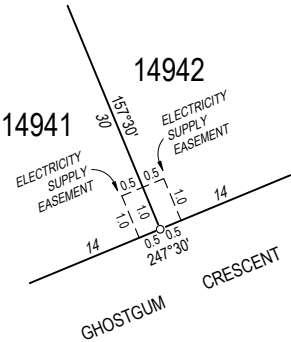

ENLARGEMENT D

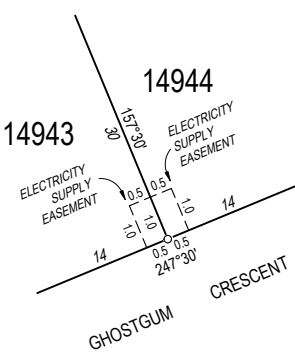

ENLARGEMENT E

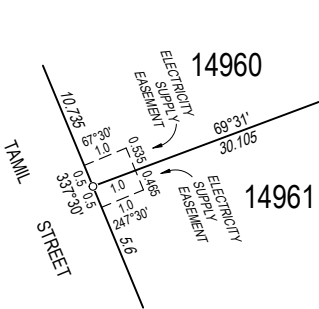

ENLARGEMENT F

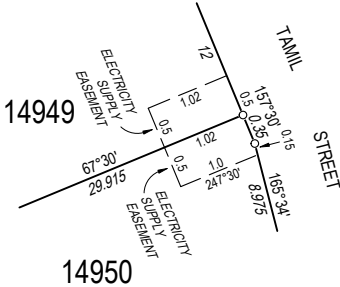

ENLARGEMENT G

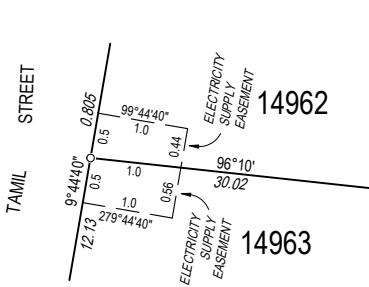

ENLARGEMENT H

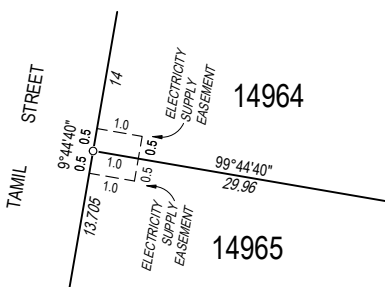

ENLARGEMENT J

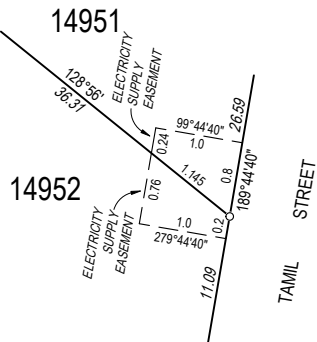

ENLARGEMENT K

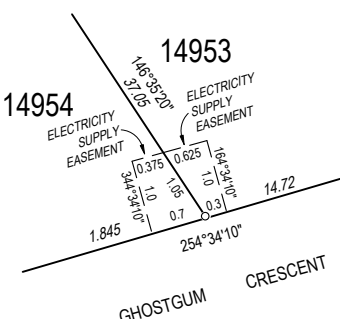

ENLARGEMENT L

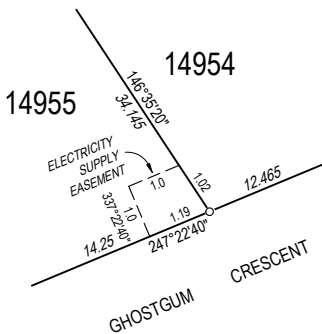

ENLARGEMENT M

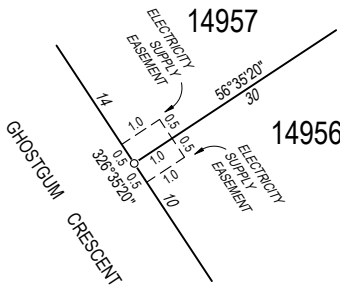

ENLARGEMENT N

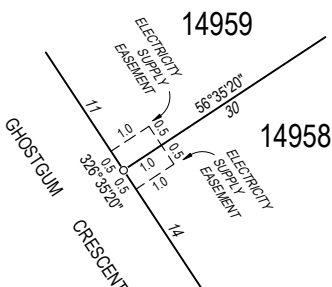

ENLARGEMENT P

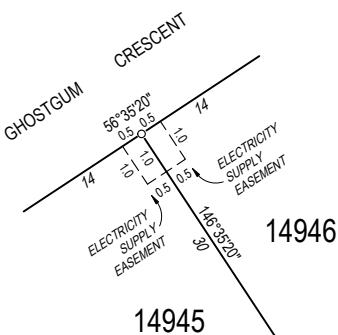

ENLARGEMENT Q

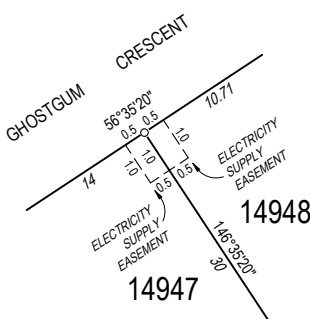

ENLARGEMENT R

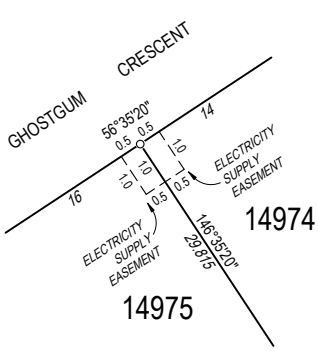

ENLARGEMENT S

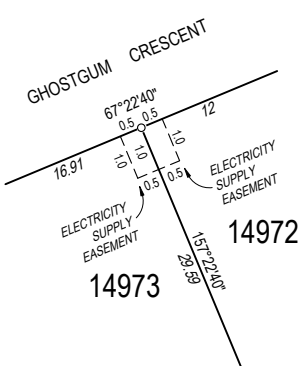

ENLARGEMENT T

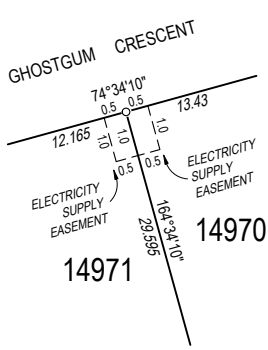

ENLARGEMENT U

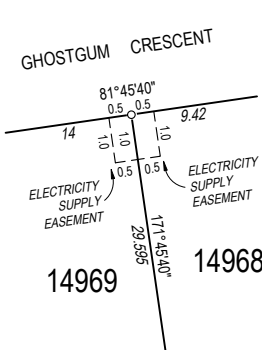

ENLARGEMENT V

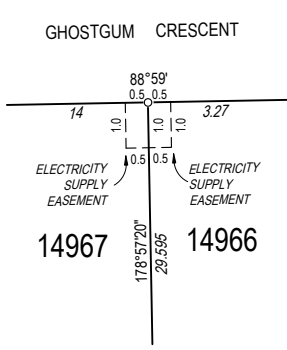

ENLARGEMENT W

<p>1. Keith Leslie Schulz, Surveyor-General, hereby certify that the survey represented on this plan was carried out by me or under my supervision and was completed on 06/05/2022 and that this survey has been executed in accordance with the Licensed Survey Act and the Regulations thereunder.</p> <p><i>K. Schulz</i> 9/9/2022 Date</p>	<p>SURVEY APPROVED</p> <p>Surveyor-General Date</p>	<p>Note</p> <p>Electricity Supply Easements are in favour of the Power and Water Corporation and are to be created by registration of this plan</p>	<p>Field Book EJA REF: 9512</p> <p>Drawn Earl James & Associates 22/4/2022</p> <p>Examined Earl James & Associates 12/05/2022</p> <p>Map Reference</p>	<p></p> <p>Grid (Palmerston Datum)</p> <p>Bearings</p> <p>AZIMUTH</p> <p>Assumed from S2017/063</p> <p>Observed at</p>	<p>LEGEND</p> <p>Concrete Post</p> <p>Concrete Block</p> <p>Peg or Wooden Post</p> <p>Reference Mark</p> <p>Locksplit</p> <p>Fence Post</p>	<p>LOTS 14935 TO 14975</p> <p>TOWN OF PALMERSTON</p>	<p>NOT SCALE</p> <p>S2017/064B</p> <p>SHEET 2 OF 2</p>